



PATIENT PRESENTING CLINICAL SIGNS

Dooly Park History: Weight loss, loose feces, normal appetite.

SPECIES Physical Examination: Thin.

Canine Urinalysis: N/A

CBC: N/A.

BREED Serum Biochemistry: N/A.

Maltese Radiographic Findings: N/A.

SEX

Male

AGE

11 years

WEIGHT

8.5 #

INTERPRETED BY

Remo Lobetti, BVSc,
MMedVet (Med), PhD,
Dipl. ECVIM

ULTRASONOGRAPHIC EXAMINATION OF THE ABDOMEN

Urinary System

Full urinary bladder with a normal appearance and thickness of the wall. Normal anechoic urine with no sediment or uroliths evident.

Normal trigone area, proximal urethra, and iliac blood vessels.

Normal iliac lymph nodes. Ureters not visualized.

Normal renal size (both 4.1 cm) with increased echogenic appearance, some loss of cortico-medullary differentiation, and normal pelvis and capsule.

Reproductive System

Enlarged prostate (2.6 cm) with a diffuse hyperechogenic appearance and few focal small anechoic parenchymal cysts. Normal echogenic appearance of the peri-prostatic tissue.

Adrenal Glands

Normal shape, echogenic appearance, size, and position. Left 1.24 x 0.38, right 1.6 x 0.55 cm.

Spleen

Normal size and echogenic appearance. Smooth homogenous parenchyma, smooth curvi-linear capsule, and normal vasculature. No evidence of inflammatory, neoplastic, infarction, or infiltrative changes noted.

Liver

Normal size, echogenic appearance and portal markings. No nodules or masses evident. Small gall bladder containing normal bile. Normal thickness and appearance of the gall bladder wall. Normal bile duct.

Gastrointestinal

Normal appearance of the stomach, duodenum, small intestine, ileo-cecal junction, and colon with no loss of layering, normal wall thickness (stomach 0.25 cm) and peristaltic activity, and no distension of the lumen.

IMAGING PERFORMED BY

Dr Paul Kim

HOSPITAL NAME

Ridgefield Park Animal
Hospital

REFERRING VET

Dr Paul Kim

INVOICE

302726

DATE

2/3/22



PATIENT *Pancreas*

Dooly Park Normal size (right 0.53, left 1.5 cm) and echogenic appearance. Regular capsule. Normal echogenic appearance of the mesentery and fat surrounding the pancreas.

SPECIES *Free Abdomen*

Canine No mesenteric lymphadenomegaly.

BREED No ascites.
Maltese Normal portal vein (0.63 cm).

ULTRASONOGRAPHIC FINDINGS

SEX Primary Findings:

- Male
 - Prostatemegaly.

AGE Secondary Findings:

- 11 years
 - Age-related renal changes.

WEIGHT

8.5 #

INTERPRETED BY

Remo Lobetti, BVSc,
MMedVet (Med), PhD,
Dipl. ECVIM

INTERPRETATION OF THE FINDINGS & FURTHER RECOMMENDATIONS

The most likely etiology for the prostate would be benign prostatic hyperplasia with prostatitis a differential diagnosis; however, it is unlikely that the prostate is the cause of the presenting clinical signs.

Initial further assessment would be urine and fecal analyses, CBC, and serum biochemistry.

Specific therapy would be dependent on an etiological diagnosis.

IMAGING PERFORMED BY

Dr Paul Kim

HOSPITAL NAME

Ridgefield Park Animal
Hospital

REFERRING VET

Dr Paul Kim

INVOICE

302726

DATE

2/3/22



PATIENT IMAGES

Dooly Park **Prostate**

SPECIES

Canine

BREED

Maltese

SEX

Male

AGE

11 years

WEIGHT

8.5 #

INTERPRETED BY

Remo Lobetti, BVSc,
MMedVet (Med), PhD,
Dipl. ECVIM

IMAGING PERFORMED BY

Dr Paul Kim

HOSPITAL NAME

Ridgefield Park Animal
Hospital

REFERRING VET

Dr Paul Kim

INVOICE

302726

DATE

2/3/22

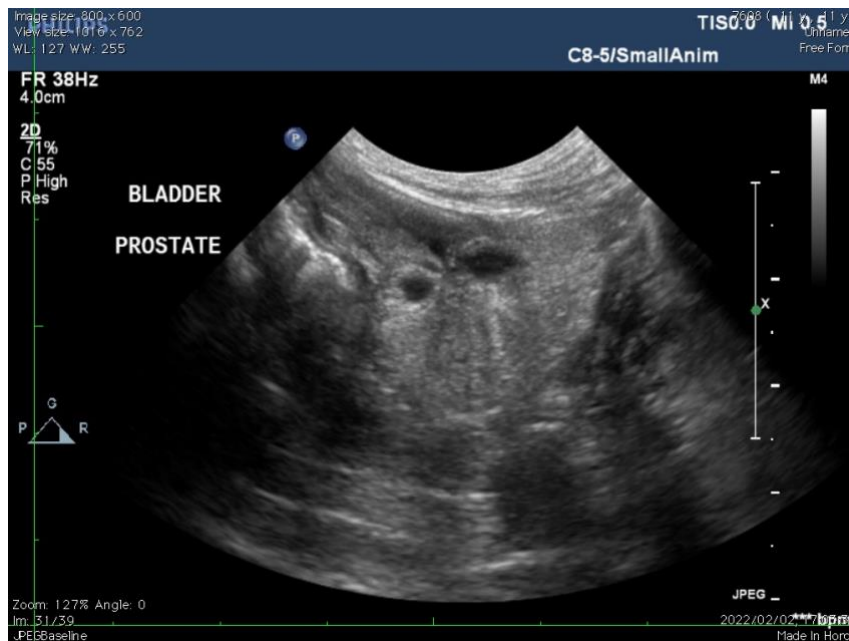

The information and recommendations provided are based on the images presented by the referring veterinarian. No evaluation can be communicated regarding pathology that was not visible in the image/video clips provided.

Thank you for this referral. If the clinical or image interpretation does not parallel your findings or if I can be of any further assistance, please contact me.

Remo Lobetti, BVSc, MMedVet (Med), PhD, Dipl. ECVIM (Internal Medicine)
rlobetti@mweb.co.za